How to setup port forwarding on Surveon IP camera?

Application Notes

Version <1.0>



Technical Support Team

- 1 Setup port forwarding on IE
 - 1.1 Login to Surveon IP Camera
 - 1.2 Select setting -> Network -> Port Settings
 - 1.3 Setup the desired port on the HTTP port setting. In this case, you can setup HTTP Port to 199 and Live View Port to 6002

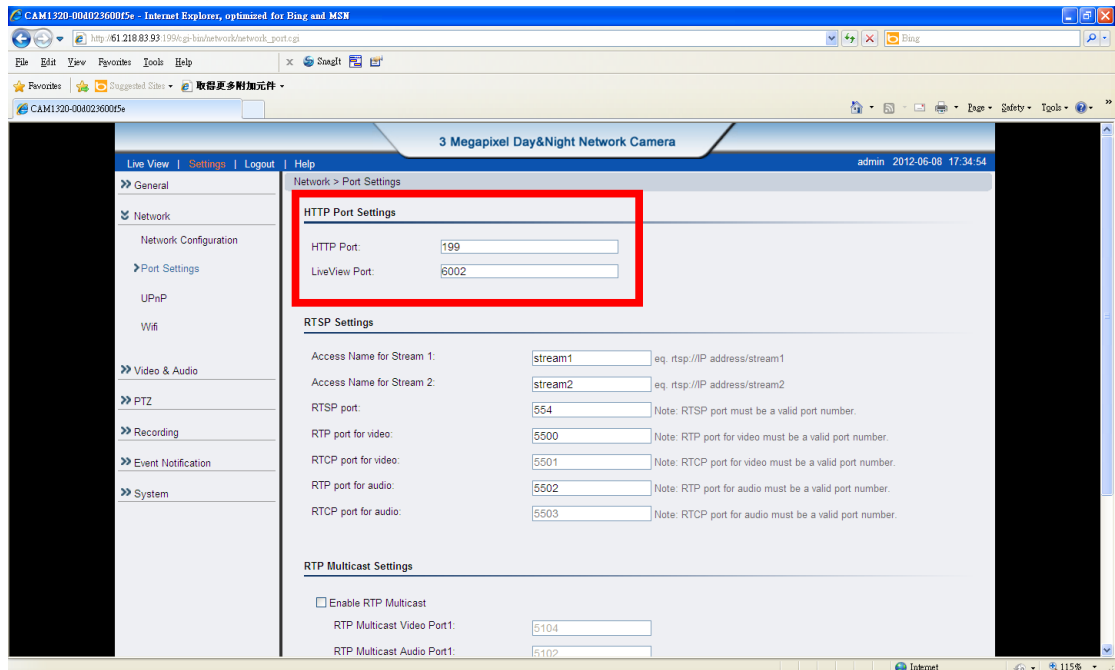

- 2 Setup Port forwarding on router
 - 2.1 Login router (In this case, it is DIR-615)
 - 2.2 Go to Advanced -> Port Forwarding



2.3 Setup the HTTP port and liveview port to 199 and 6002

<input checked="" type="checkbox"/>	Name	<< Application Name >>	TCP	Schedule
	CAM1320_HTTP Po		199	Always
	IP Address	<< Computer Name >>	UDP	Inbound Filter
	192.168.0.118		0	Allow All
<input checked="" type="checkbox"/>	Name	<< Application Name >>	TCP	Schedule
	CAM1320_Live View		6002	Always
	IP Address	<< Computer Name >>	UDP	Inbound Filter
	192.168.0.118		0	Allow All

3 Check the result on IE

